

CC ENTERPRISES - TRAFFIC CONTROL SPECIALISTS, INC
 Contractor: CITY OF LEADVILLE MHT # 1A
 Project: SPECIAL EVENT - MT. MASSIVE DETOUR ROUTE
 Method of Handling Traffic: ROAD CLOSURE WITH DETOUR

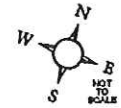

PREPARED BY:
Jennifer Ealey 11/03/2015
 ATSSA TCS DATE
 PHONE: 970-242-0669
 CERTIFICATION # 245588
 ISSUE DATE: 06/28/2013
 EXPIRATION DATE: 06/24/2017

REVISED BY:
Ashley Lucke 11/11/2015
 ATSSA TCS DATE
 PHONE: 970-242-0669
 CERTIFICATION # 245585
 ISSUE DATE: 07/05/2013
 EXPIRATION DATE: 06/21/2017

MT. MASSIVE DETOUR ROUTE

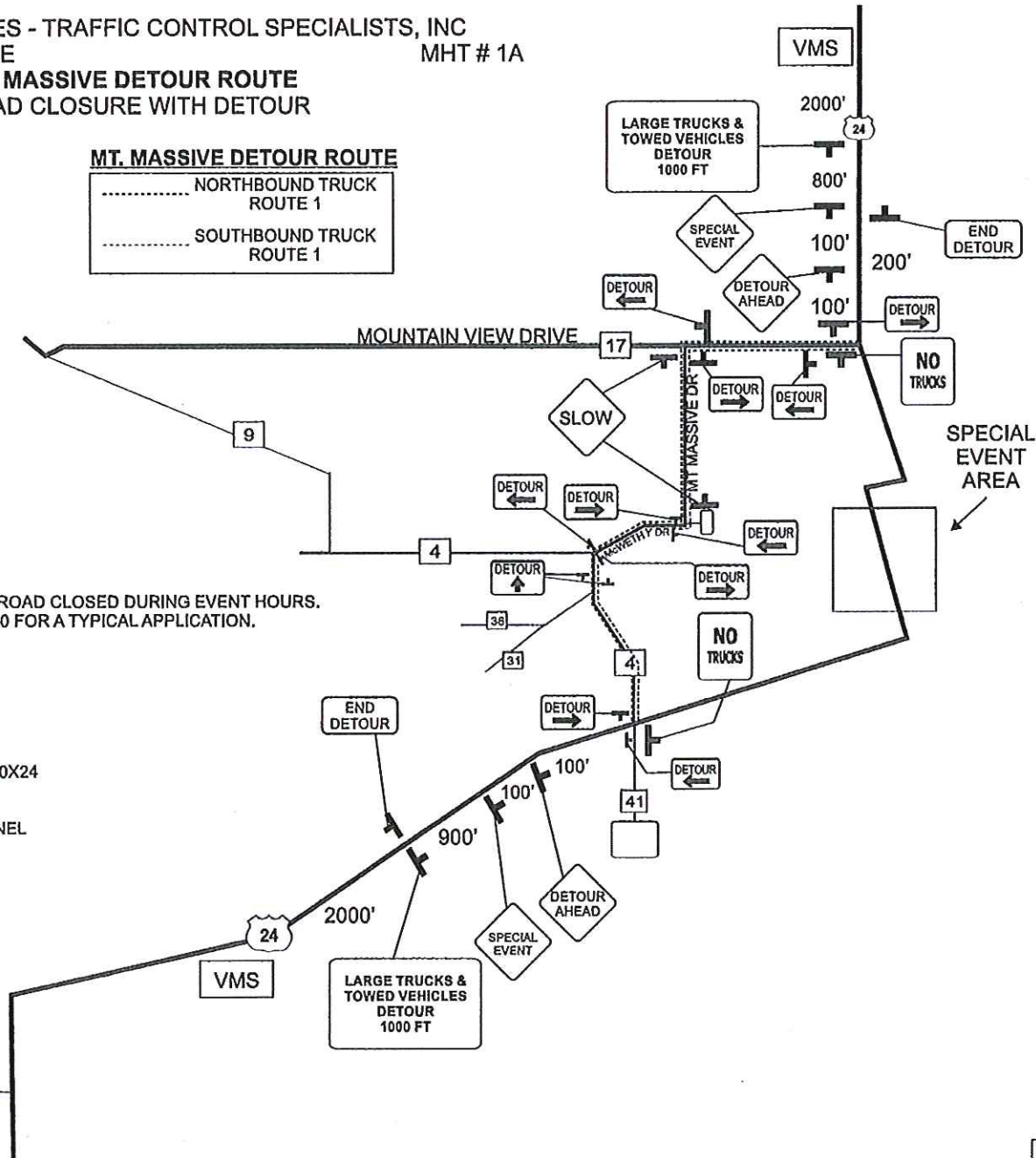
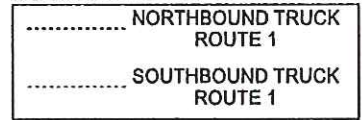

- NOTES:
1. CONTRACTOR WILL NEED THE ROAD CLOSED DURING EVENT HOURS.
 2. REFER TO MUTCD FIGURE 6H-20 FOR A TYPICAL APPLICATION.

- SIGNS AND DEVICES:
- 2 - SPECIAL (LARGE TRUCKS & TOWED VEHICLES DETOUR 1000 FT) - 30X24
 - 2 - SPECIAL EVENT 36X36
 - 2 - DETOUR AHEAD 36X36
 - 12 - DETOUR MARKER (5L/5R/2S) 30X24
 - 2 - END DETOUR 24X24
 - 2 - NO TRUCKS
 - 2 - VARIABLE MESSAGES SIGN PANEL
 - 2 SLOW 48x48

CC ENTERPRISES - TRAFFIC CONTROL SPECIALISTS, INC
 Contractor: CITY OF LEADVILLE MHT # 2
 Project: SPECIAL EVENT DETAIL
 Method of Handling Traffic: ROAD CLOSURE WITH DETOUR /
 SIDE STREET SETUP



PREPARED BY:
Jennifer Ealey 11/03/2015
 ATSSA TCS DATE
 PHONE: 970-242-0669
 CERTIFICATION # 245588
 ISSUE DATE: 06/28/2013
 EXPIRATION DATE: 06/24/2017
 REVISED BY:
Ashley Lucke 11/12/2015
 ATSSA TCS DATE
 PHONE: 970-242-0669
 CERTIFICATION # 245585
 ISSUE DATE: 07/05/2013
 EXPIRATION DATE: 06/21/2017

LEGEND:

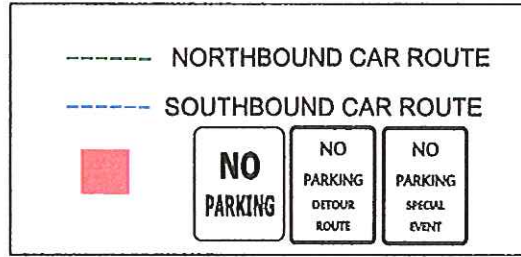

NO PARKING SIGNS TO BE PLACED IN ADVANCE OF SPECIAL EVENT AND AT THE DISCRETION OF THE CITY OF LEADVILLE.
 SOUTHBOUND HWY 24: NO PARKING SYMBOLS WILL BE PLACED FROM 8TH STREET TO 3RD STREET.
 NORTHBOUND HWY 24: NO PARKING SYMBOLS WILL BE PLACED FROM 4TH STREET TO 9TH STREET]
 NO PARKING SIGNS WILL ALSO BE USED ON THE SPECIAL EVENT DETOUR ROUTE; PINE STREET AND POPLAR STREET.

ADDITIONAL NO PARKING SYMBOLS MAY BE NEEDED ON SIDE STREETS WITHIN THE EVENT AREA DEPENDENT UPON SPECIAL EVENT NEEDS AND AT THE DISCRETION OF THE CITY OF LEADVILLE.

NOTES:

1. CONTRACTOR WILL NEED THE ROAD CLOSED DURING EVENT HOURS.
2. REFER TO MUTCD FIGURE 6H-20 FOR A TYPICAL APPLICATION.

SIGNS AND DEVICES:

- 6 - ROAD CLOSED
- 6 - ROAD CLOSED TO THRU TRAFFIC (OPTIONAL)
- 3 - DETOUR MARKER (3L)
- 12 - DRUM
- 40 - NO PARKING - QUANTITY WILL VARY DEPENDING ON EVENT.

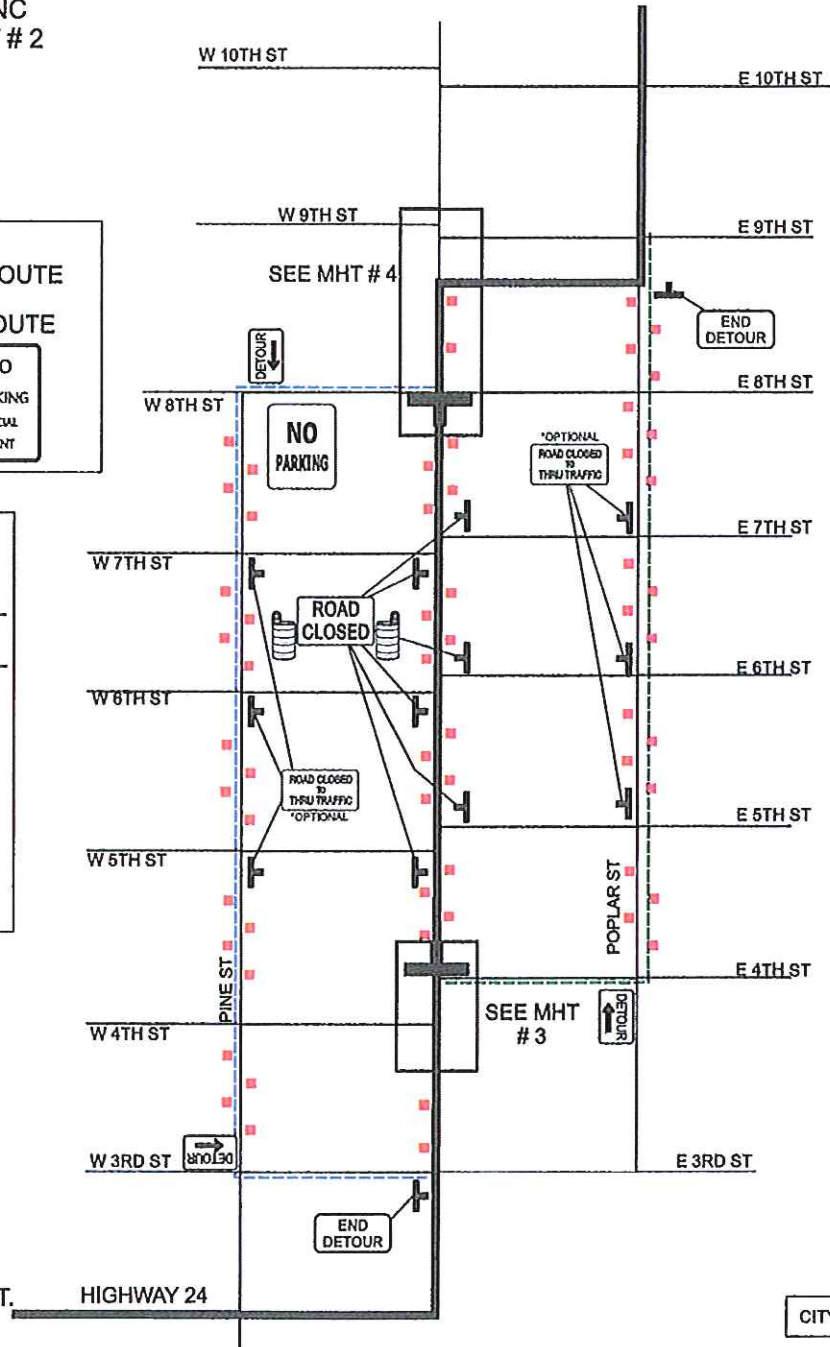

CC ENTERPRISES - TRAFFIC CONTROL SPECIALISTS, INC

Contractor: CITY OF LEADVILLE

MHT # 3

Project: SPECIAL EVENT - NORTHBOUND CAR ROUTE

Method of Handling Traffic: ROAD CLOSURE WITH DETOUR / LEFT LANE CLOSURE

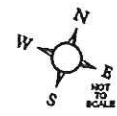

PREPARED BY:

Jennifer Ealey 11/03/2015

ATSSA TCS DATE

PHONE: 970-242-0669

CERTIFICATION # 245588

ISSUE DATE: 06/28/2013

EXPIRATION DATE: 06/24/2017

REVISED BY:

Ashley Luckv 11/11/2015

ATSSA TCS DATE

PHONE: 970-242-0669

CERTIFICATION # 245585

ISSUE DATE: 07/05/2013

EXPIRATION DATE: 06/21/2017

LEGEND:

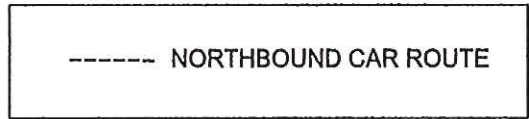

BASED ON A SPEED OF 25 MPH:
 TAPER: 170'
 DEVICE SPACING: 25'
 BUFFER: 250'
 DEVICE SPACING: 50'
 END TAPER: 50' - 100' MAX
 DEVICE SPACING: 25'

NOTES:

1. CONTRACTOR WILL NEED THE ROAD CLOSED WITH A DETOUR DURING SPECIAL EVENT HOURS.
2. REFER TO MUTCD FIGURES 6H-33 AND 20 FOR TYPICAL APPLICATIONS OF THIS SETUP.
3. PLEASE REFER TO MHT'S #1A, #1B, 2 AND 4 FOR ENTIRE SPECIAL EVENT SETUP.

SIGNS AND DEVICES:

- 3 - SPECIAL EVENT
- 1 - NO RIGHT TURN SYMBOL
- 1 - LEFT LANE CLOSED AHEAD
- 1 - TRANSITION SYMBOL (1L)
- 1 - DETOUR AHEAD
- 1 - ROAD CLOSED
- 1 - DETOUR ARROW (1R)
- 1 - TYPE C ARROWBOARD
- CONES
- 6 - DRUMS

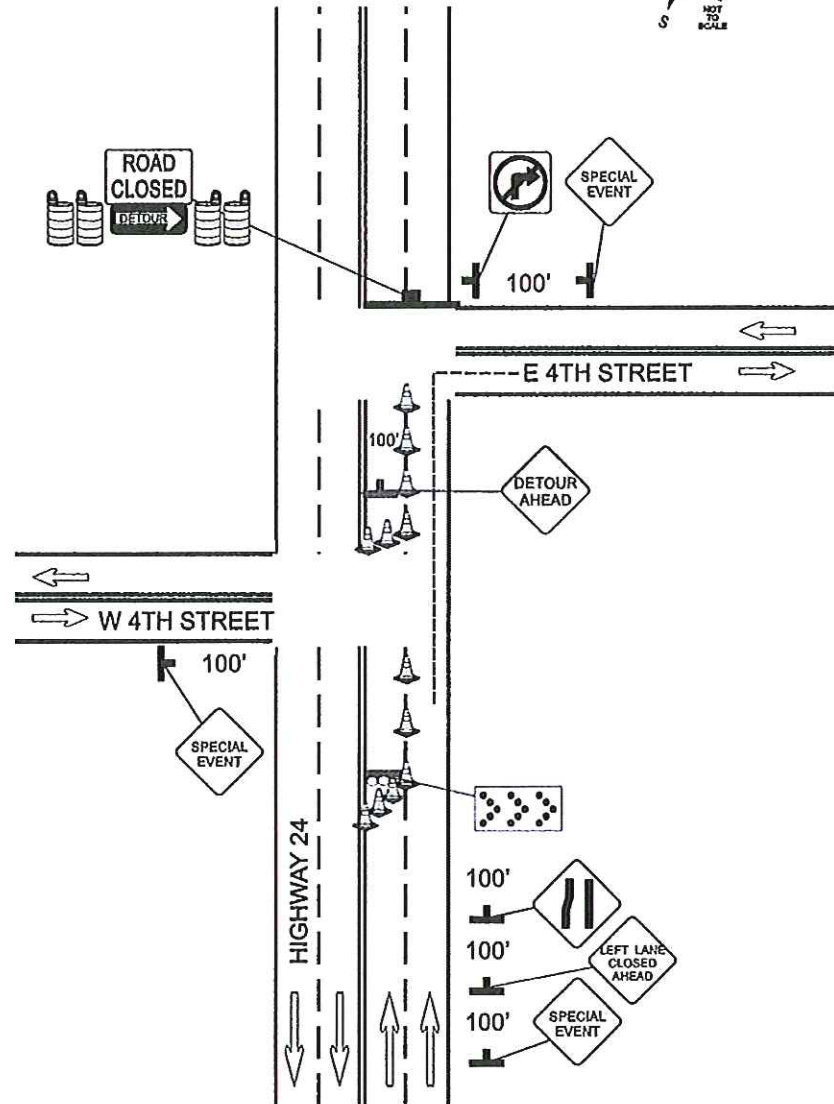

CC ENTERPRISES - TRAFFIC CONTROL SPECIALISTS, INC
 Contractor: CITY OF LEADVILLE MHT # 4
 Project: SPECIAL EVENT - SOUTHBOUND CAR ROUTE
 Method of Handling Traffic: ROAD CLOSURE WITH DETOUR /
 LEFT LANE CLOSURE

PREPARED BY:
Jennifer Ealey 11/03/2015
 ATSSA TCS DATE
 PHONE: 970-242-0669
 CERTIFICATION # 245588
 ISSUE DATE: 06/28/2013
 EXPIRATION DATE: 06/24/2017
 REVISED BY:
Ashley Luckv 11/11/2015
 ATSSA TCS DATE
 PHONE: 970-242-0669
 CERTIFICATION # 245585
 ISSUE DATE: 07/05/2013
 EXPIRATION DATE: 06/21/2017

LEGEND:

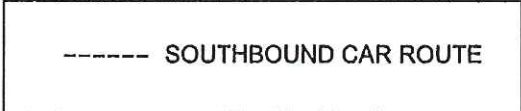

BASED ON A SPEED OF 25 MPH:
 TAPER: 170'
 DEVICE SPACING: 25'
 BUFFER: 250'
 DEVICE SPACING: 50'
 END TAPER: 50' - 100' MAX
 DEVICE SPACING: 25'

NOTES:

1. CONTRACTOR WILL NEED THE ROAD CLOSED WITH A DETOUR DURING SPECIAL EVENT HOURS.
2. REFER TO MUTCD FIGURES 6H-33 AND 20 FOR TYPICAL APPLICATIONS OF THIS SETUP.
3. PLEASE REFER TO MHT'S #1A, #1B, 2 AND 3 FOR ENTIRE SPECIAL EVENT SETUP.

SIGNS AND DEVICES:

- 5 - SPECIAL EVENT
- 1 - NO RIGHT TURN SYMBOL
- 1 - LEFT LANE CLOSED AHEAD
- 1 - DETOUR AHEAD
- 1 - ROAD CLOSED
- 1 - DETOUR ARROW (1R)
- CONES
- 6 - DRUMS

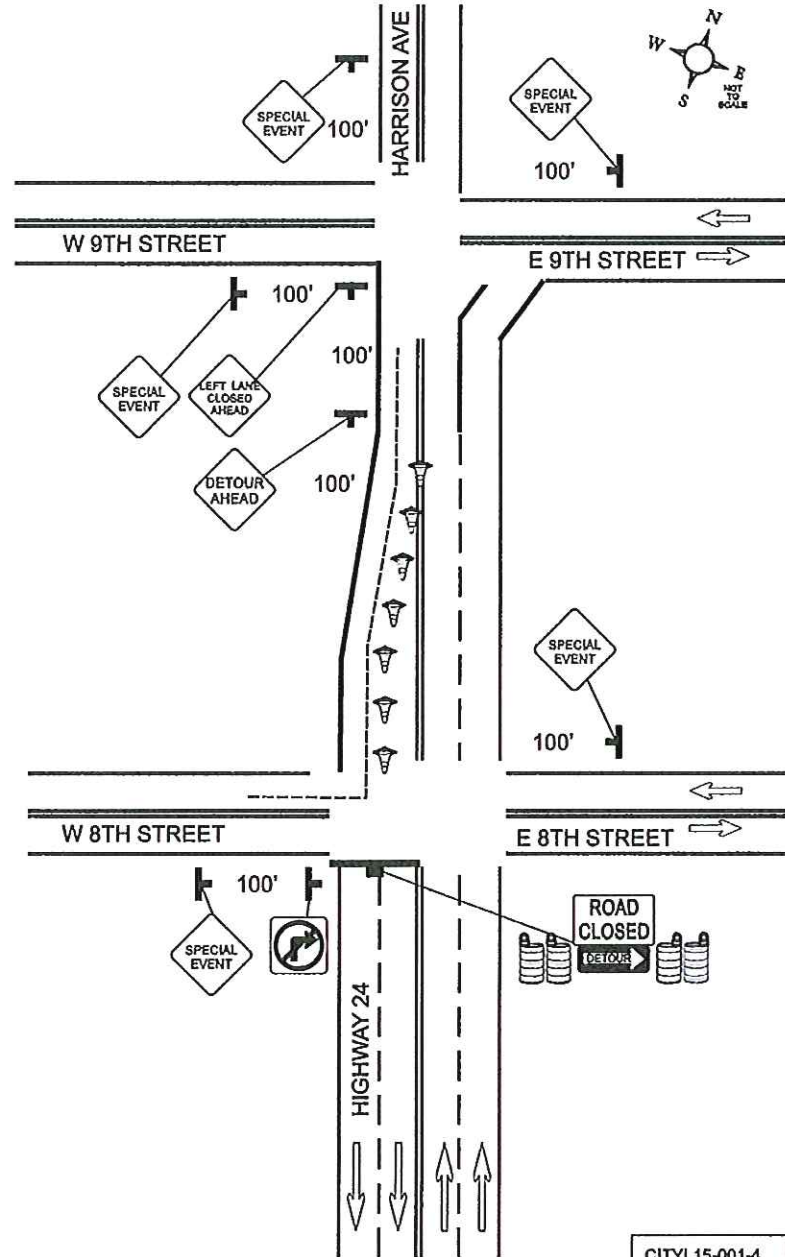

CITYL15-001-4