

CC ENTERPRISES - TRAFFIC CONTROL SPECIALISTS, INC  
 Contractor: CITY OF LEADVILLE MHT # 1B  
 Project: SPECIAL EVENT - MOUNTAIN VIEW DRIVE DETOUR ROUTE  
 Method of Handling Traffic: ROAD CLOSURE WITH DETOUR

PREPARED BY:  
Jennifer Ealey 11/03/2015  
 ATSSA TCS DATE  
 PHONE: 970-242-0669  
 CERTIFICATION # 245588  
 ISSUE DATE: 06/28/2013  
 EXPIRATION DATE: 06/24/2017  
 REVISED BY:  
Ashley Lucke 11/11/2015  
 ATSSA TCS DATE  
 PHONE: 970-242-0669  
 CERTIFICATION # 245585  
 ISSUE DATE: 07/05/2013  
 EXPIRATION DATE: 06/21/2017

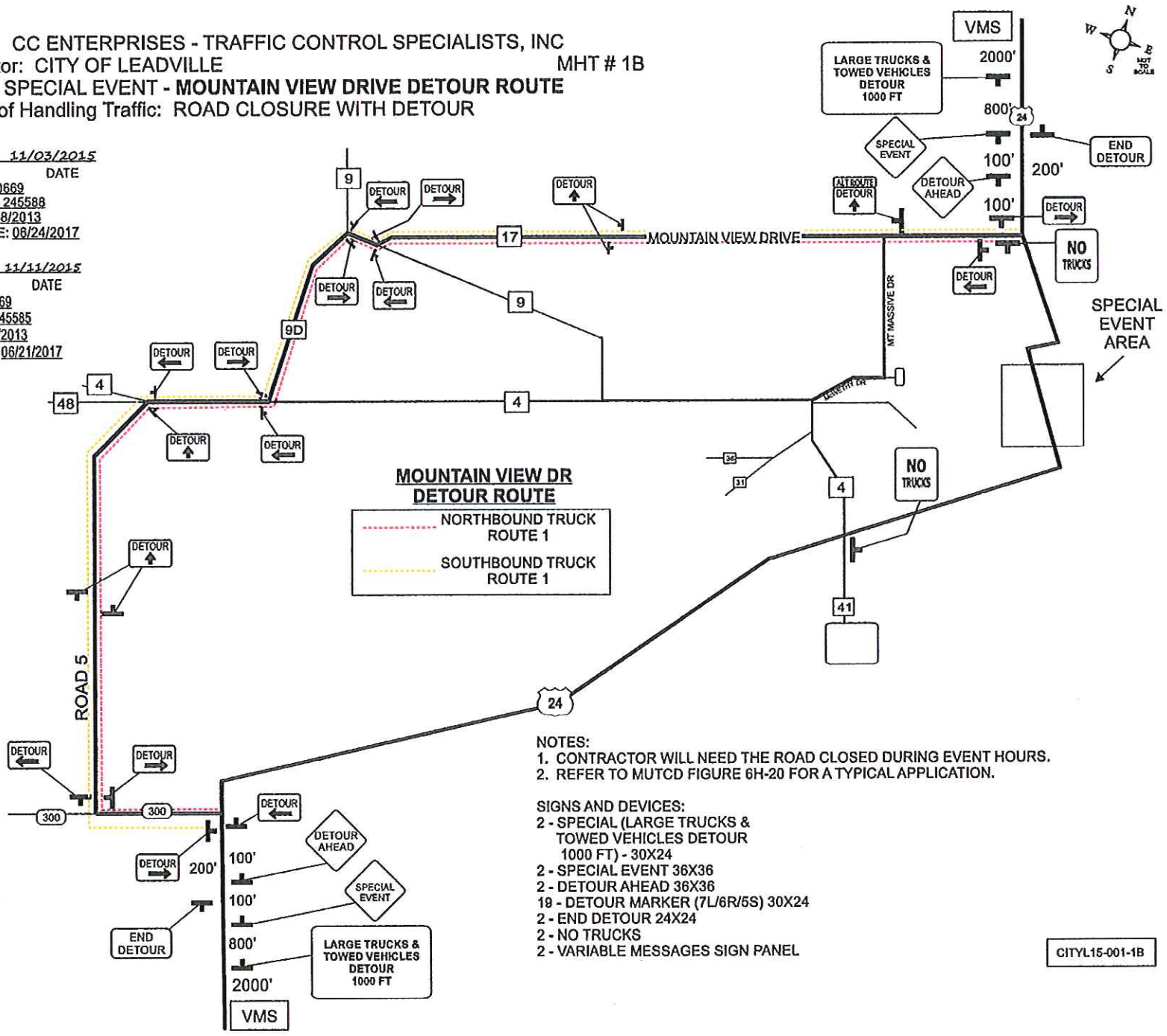

- NOTES:  
 1. CONTRACTOR WILL NEED THE ROAD CLOSED DURING EVENT HOURS.  
 2. REFER TO MUTCD FIGURE 6H-20 FOR A TYPICAL APPLICATION.

- SIGNS AND DEVICES:  
 2 - SPECIAL (LARGE TRUCKS & TOWED VEHICLES DETOUR 1000 FT) - 30X24  
 2 - SPECIAL EVENT 36X36  
 2 - DETOUR AHEAD 36X36  
 18 - DETOUR MARKER (7L/6R/5S) 30X24  
 2 - END DETOUR 24X24  
 2 - NO TRUCKS  
 2 - VARIABLE MESSAGES SIGN PANEL

CITYL15-001-1B

CC ENTERPRISES - TRAFFIC CONTROL SPECIALISTS, INC  
 Contractor: CITY OF LEADVILLE MHT # 2  
 Project: SPECIAL EVENT DETAIL  
 Method of Handling Traffic: ROAD CLOSURE WITH DETOUR /  
 SIDE STREET SETUP

PREPARED BY:  
*Jennifer Ealey 11/03/2015*  
 ATSSA TCS DATE  
 PHONE: 970-242-0669  
 CERTIFICATION # 245588  
 ISSUE DATE: 06/28/2013  
 EXPIRATION DATE: 08/24/2017  
 REVISED BY:  
*Ashley Lucke 11/12/2015*  
 ATSSA TCS DATE  
 PHONE: 970-242-0669  
 CERTIFICATION # 245585  
 ISSUE DATE: 07/05/2013  
 EXPIRATION DATE: 08/21/2017

**LEGEND:**

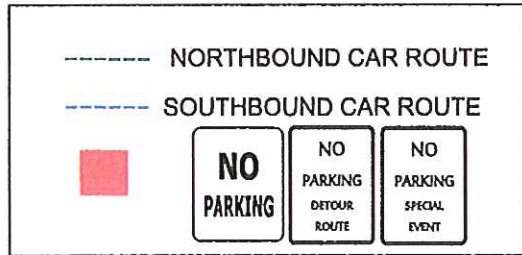

NO PARKING SIGNS TO BE PLACED IN ADVANCE OF SPECIAL EVENT AND AT THE DISCRETION OF THE CITY OF LEADVILLE. SOUTHBOUND HWY 24: NO PARKING SYMBOLS WILL BE PLACED FROM 8TH STREET TO 3RD STREET. NORTHBOUND HWY 24: NO PARKING SYMBOLS WILL BE PLACED FROM 4TH STREET TO 9TH STREET] NO PARKING SIGNS WILL ALSO BE USED ON THE SPECIAL EVENT DETOUR ROUTE; PINE STREET AND POPLAR STREET.

ADDITIONAL NO PARKING SYMBOLS MAY BE NEEDED ON SIDE STREETS WITHIN THE EVENT AREA DEPENDENT UPON SPECIAL EVENT NEEDS AND AT THE DISCRETION OF THE CITY OF LEADVILLE.

**NOTES:**

1. CONTRACTOR WILL NEED THE ROAD CLOSED DURING EVENT HOURS.
2. REFER TO MUTCD FIGURE 6H-20 FOR A TYPICAL APPLICATION.

**SIGNS AND DEVICES:**

- 6 - ROAD CLOSED
- 6 - ROAD CLOSED TO THRU TRAFFIC (OPTIONAL)
- 3 - DETOUR MARKER (3L)
- 12 - DRUM
- 40 - NO PARKING - QUANTITY WILL VARY DEPENDING ON EVENT.

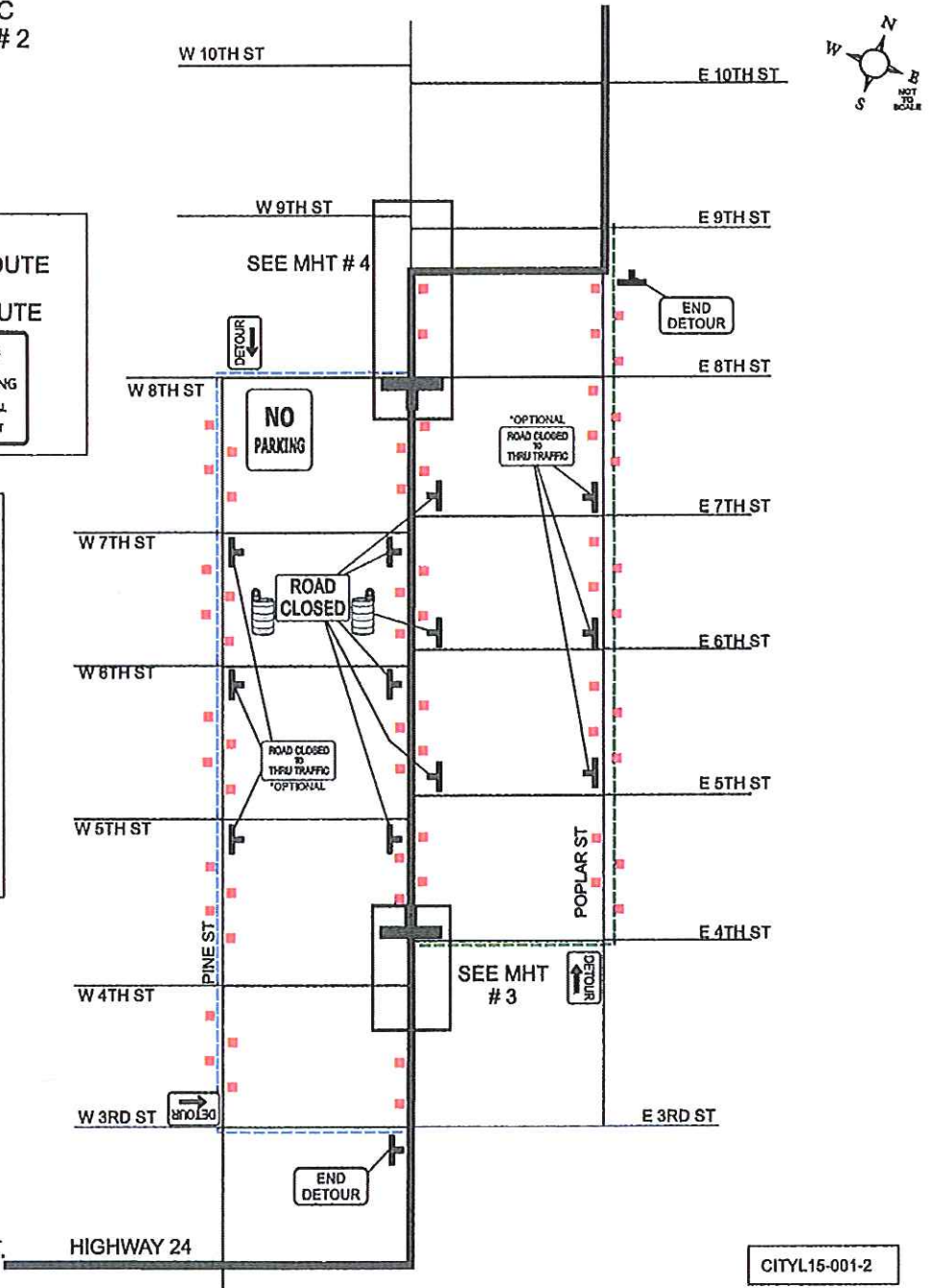

CC ENTERPRISES - TRAFFIC CONTROL SPECIALISTS, INC  
 Contractor: CITY OF LEADVILLE MHT # 3  
 Project: SPECIAL EVENT - NORTHBOUND CAR ROUTE  
 Method of Handling Traffic: ROAD CLOSURE WITH DETOUR /  
 LEFT LANE CLOSURE

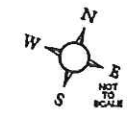

PREPARED BY:  
Jennifer Ealey 11/03/2015  
 ATSSA TCS DATE  
 PHONE: 970-242-0669  
 CERTIFICATION # 245588  
 ISSUE DATE: 06/28/2013  
 EXPIRATION DATE: 06/24/2017  
 REVISED BY:  
Ashley Lucke 11/11/2015  
 ATSSA TCS DATE  
 PHONE: 970-242-0669  
 CERTIFICATION # 245585  
 ISSUE DATE: 07/05/2013  
 EXPIRATION DATE: 06/21/2017

**LEGEND:**

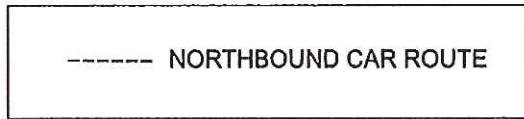

**BASED ON A SPEED OF 25 MPH:**  
 TAPER: 170'  
 DEVICE SPACING: 25'  
 BUFFER: 250'  
 DEVICE SPACING: 50'  
 END TAPER: 50' - 100' MAX  
 DEVICE SPACING: 25'

**NOTES:**

1. CONTRACTOR WILL NEED THE ROAD CLOSED WITH A DETOUR DURING SPECIAL EVENT HOURS.
2. REFER TO MUTCD FIGURES 6H-33 AND 20 FOR TYPICAL APPLICATIONS OF THIS SETUP.
3. PLEASE REFER TO MHT'S #1A, #1B, 2 AND 4 FOR ENTIRE SPECIAL EVENT SETUP.

**SIGNS AND DEVICES:**

- 3 - SPECIAL EVENT
- 1 - NO RIGHT TURN SYMBOL
- 1 - LEFT LANE CLOSED AHEAD
- 1 - TRANSITION SYMBOL (1L)
- 1 - DETOUR AHEAD
- 1 - ROAD CLOSED
- 1 - DETOUR ARROW (1R)
- 1 - TYPE C ARROWBOARD
- CONES
- 6 - DRUMS

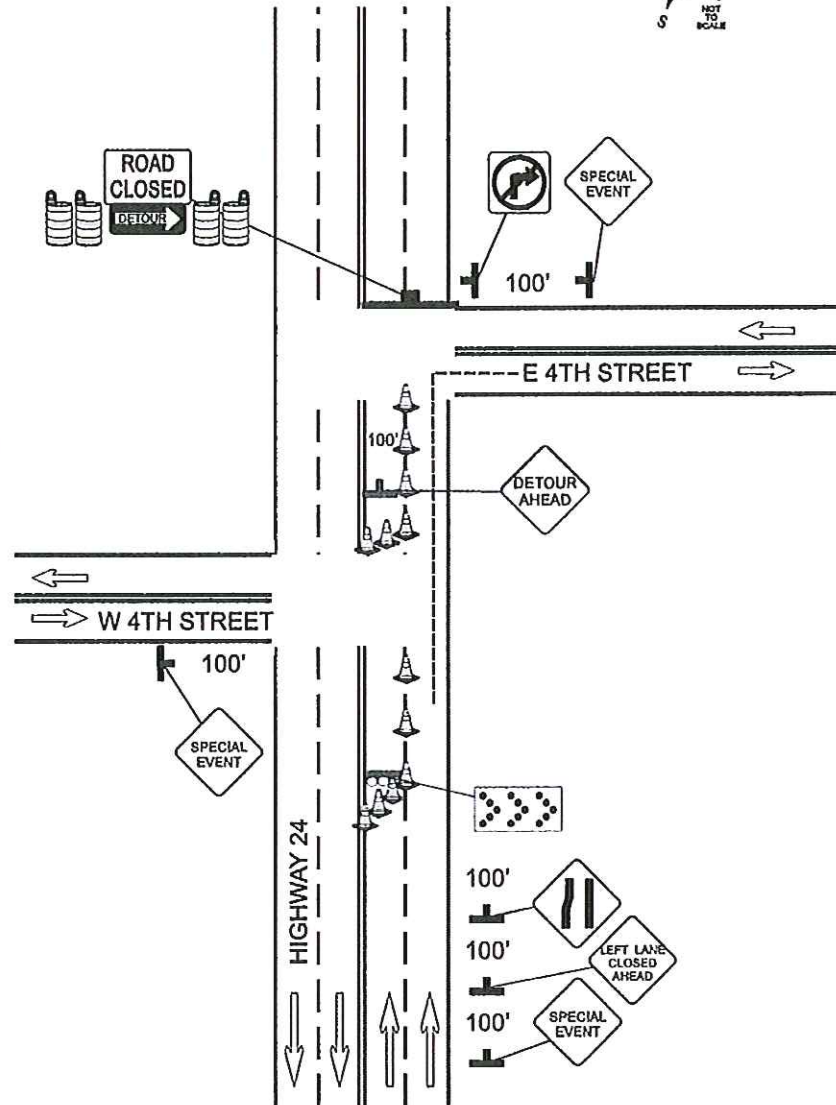



CC ENTERPRISES - TRAFFIC CONTROL SPECIALISTS, INC  
 Contractor: CITY OF LEADVILLE MHT # 4  
 Project: SPECIAL EVENT - SOUTHBOUND CAR ROUTE  
 Method of Handling Traffic: ROAD CLOSURE WITH DETOUR /  
 LEFT LANE CLOSURE

PREPARED BY:  
Jennifer Foley 11/03/2015  
 ATSSA TCS DATE  
 PHONE: 970-242-0669  
 CERTIFICATION # 245588  
 ISSUE DATE: 06/28/2013  
 EXPIRATION DATE: 06/24/2017  
 REVISED BY:  
Ashley Lucks 11/11/2015  
 ATSSA TCS DATE  
 PHONE: 970-242-0669  
 CERTIFICATION # 245585  
 ISSUE DATE: 07/05/2013  
 EXPIRATION DATE: 06/21/2017

**LEGEND:**

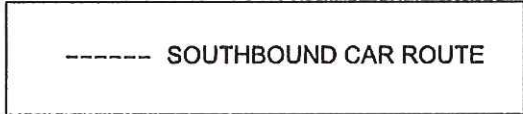

**BASED ON A SPEED OF 25 MPH:**  
 TAPER: 170'  
 DEVICE SPACING: 25'  
 BUFFER: 250'  
 DEVICE SPACING: 50'  
 END TAPER: 50' - 100' MAX  
 DEVICE SPACING: 25'

**NOTES:**

1. CONTRACTOR WILL NEED THE ROAD CLOSED WITH A DETOUR DURING SPECIAL EVENT HOURS.
2. REFER TO MUTCD FIGURES 6H-33 AND 20 FOR TYPICAL APPLICATIONS OF THIS SETUP.
3. PLEASE REFER TO MHT'S #1A, #1B, 2 AND 3 FOR ENTIRE SPECIAL EVENT SETUP.

**SIGNS AND DEVICES:**

- 5 - SPECIAL EVENT
- 1 - NO RIGHT TURN SYMBOL
- 1 - LEFT LANE CLOSED AHEAD
- 1 - DETOUR AHEAD
- 1 - ROAD CLOSED
- 1 - DETOUR ARROW (1R)
- CONES
- 6 - DRUMS

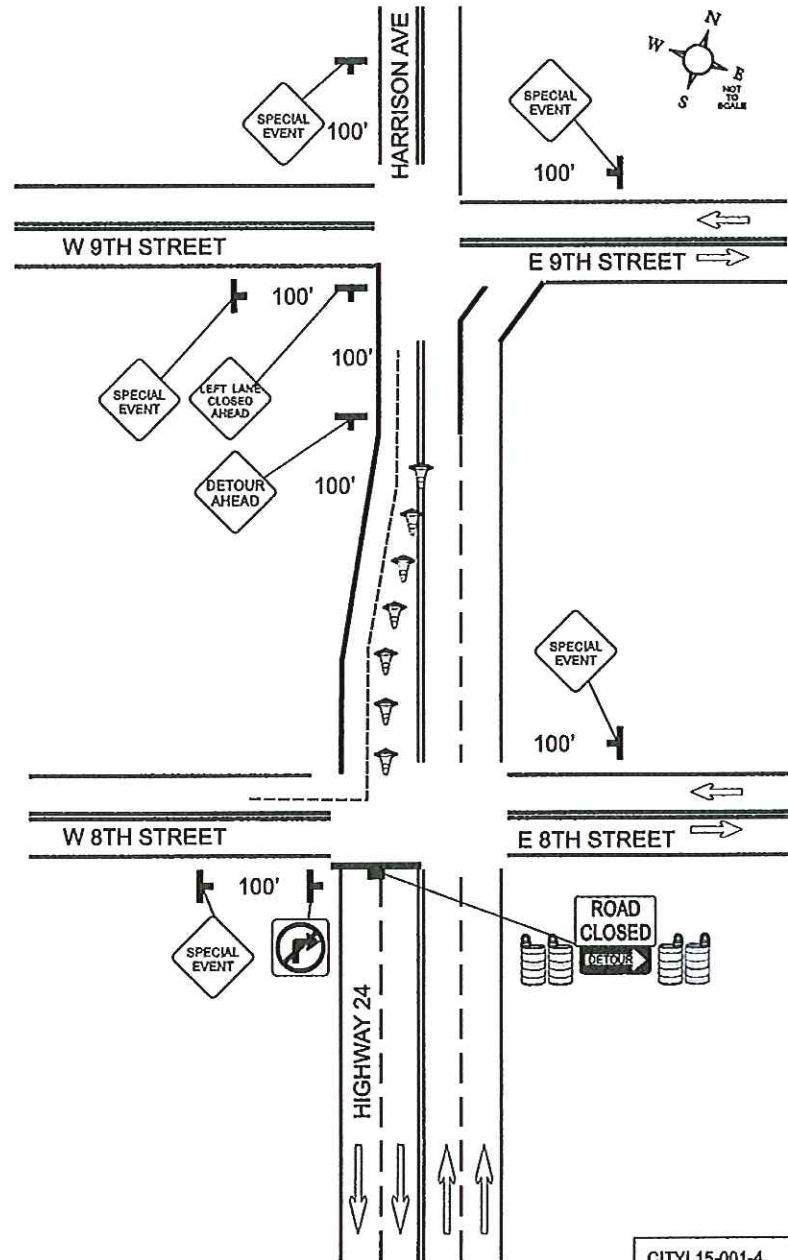

CITYL15-001-4