



Official Coordinated Election Ballot
Lake County, Colorado
Tuesday, November 2, 2021

Catherine A. Berger
 Clerk and Recorder

Ballot Type: PEMDPO

Instructions:

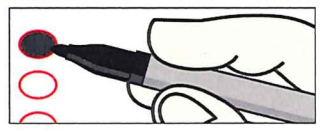

To vote for a candidate, completely fill in the oval to the left of your choice using blue or black ink.

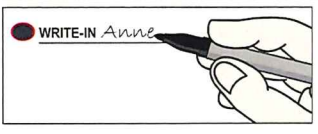

To vote for an eligible write-in candidate, completely fill in the oval to the left of the write-in line, and print the name of the candidate on the line.

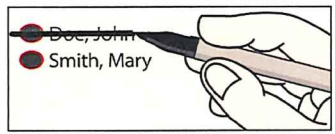

To make a correction, draw a bold line through the oval and candidate name marked by mistake. Then, completely fill in the oval next to the correct name.

WARNING: Any person who, by use of force or other means, unduly influences an eligible elector to vote in any particular manner or to refrain from voting, or who falsely makes, alters, forges, or counterfeits any mail ballot before or after it has been cast, or who destroys, defaces, mutilates, or tampers with a ballot is subject, upon conviction, to imprisonment, or to a fine, or both. Section 1-7.5-107(3)(b), C.R.S.

PAN-ARK ESTATES METROPOLITAN DISTRICT BALLOT QUESTION 6A	PAN-ARK ESTATES METROPOLITAN DISTRICT BALLOT ISSUE 6B
<p>Shall Pan-Ark Estates Metropolitan District be organized?</p> <p><input type="radio"/> YES</p> <p><input type="radio"/> NO</p>	<p>SHALL PAN-ARK ESTATES METROPOLITAN DISTRICT TAXES BE INCREASED \$103,000 IN 2022, AND BY SUCH AMOUNT AS MAY BE COLLECTED ANNUALLY THEREAFTER FROM A LEVY OF 12.370 MILLS (RESULTING IN AN EXPECTED 2022 ANNUAL TAX INCREASE OF \$88.45 FOR EACH \$100,000 OF RESIDENTIAL VALUE) FOR OPERATING AND OTHER EXPENSES APPROVED BY THE BOARD OF DIRECTORS, INCLUDING MAINTAINING ROADS AND COMMON AREAS AND WILDFIRE MITIGATION; AND SHALL SUCH LEVY BE SUBJECT TO ADJUSTMENT ANNUALLY THEREAFTER TO OFFSET REVENUE LOSSES FROM REFUNDS, ABATEMENTS AND CHANGES TO THE METHODOLOGY OF DETERMINING ASSESSED VALUATION; AND SHALL ALL DISTRICT REVENUES BE COLLECTED, RETAINED AND SPENT NOTWITHSTANDING ANY LIMITS PROVIDED BY LAW?</p> <p><input type="radio"/> YES</p> <p><input type="radio"/> NO</p>
<p>Vote for not more than TWO (2) Directors to act until the first regular election in 2022.</p> <p><input type="radio"/> Christine Keelan</p> <p><input type="radio"/> Daryl K. Manning</p>	
<p>Vote for not more than THREE (3) Directors to act until the second regular election in 2023.</p> <p><input type="radio"/> David Galinis</p> <p><input type="radio"/> Michelle Hall</p> <p><input type="radio"/> Kevin V. Kirsner</p>	

TEST TEST TEST TEST

+

This side has been intentionally left blank.

